

APPENDIX E

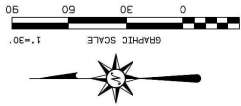

RAIN RIVER
STORMWATER SOLUTIONS
3740 BOX 823 HERRICK, VA 24444
(800) 551-0225
WWW.STORMWATER SOLUTIONS.COM

DATE: FEBRUARY 1st 2026

GRADING & EROSION CONTROL PLAN
HG MINISTRIES YOUTH CAMP



SHEET 4

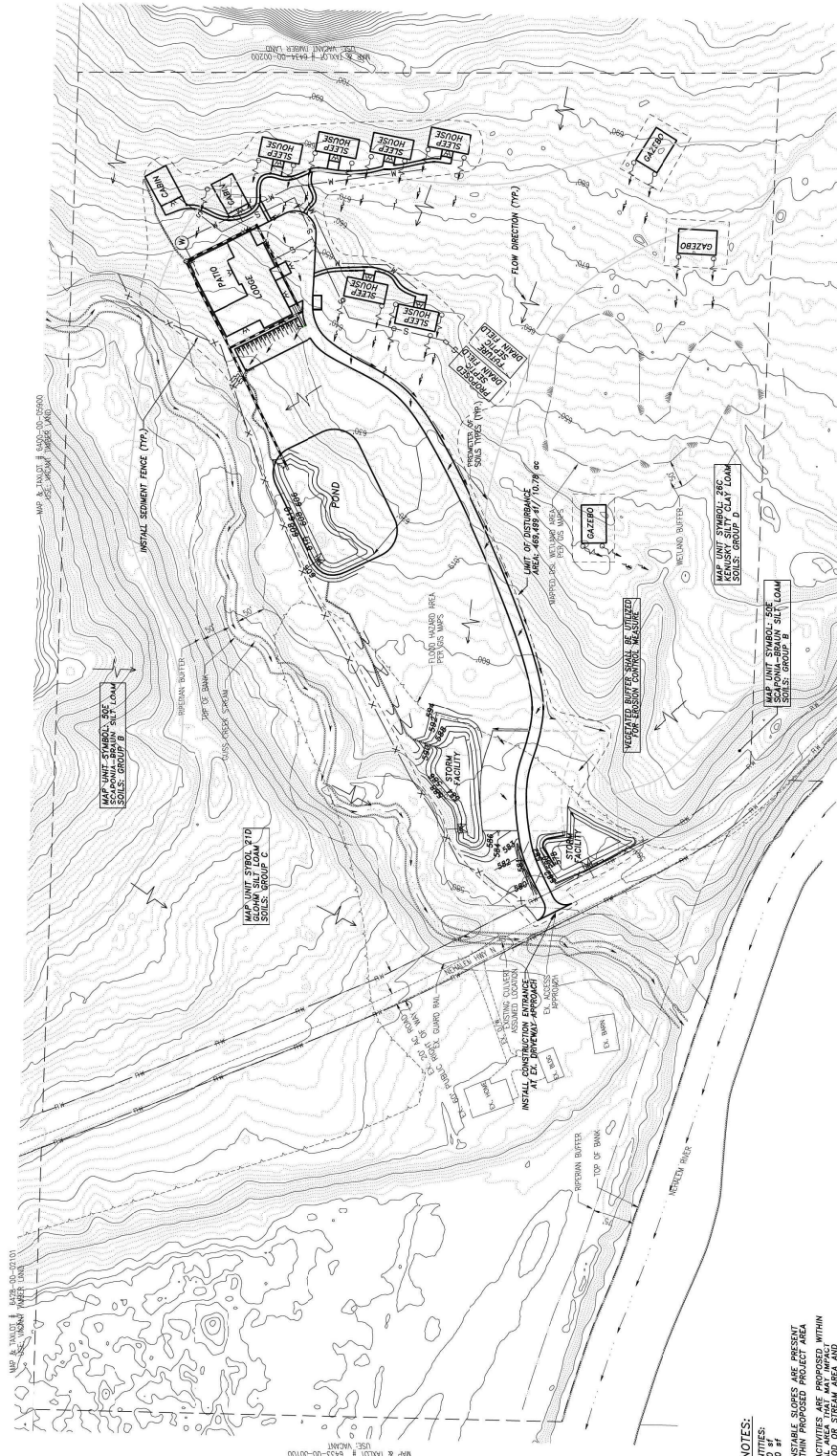

GRADING NOTES:
- GRADING SHALL BE TO FINISH GRADE
- FILL: 3,000 #/CY
- NO KNOWN UNSTABLE SLOPES ARE PRESENT ON-SITE OR WITHIN PROPOSED PROJECT AREA
- NO GRADING ACTIVITIES ARE PROPOSED WITHIN WETLAND, FLOOD OR STREAM AREA AND ASSOCIATED BUFFER

EROSION CONTROL NOTES:
- A GRAVEL CONSTRUCTION ENTRANCE (ECCM-SECTION 3.3.1) SHALL BE INSTALLED PRIOR TO THE BEGINNING OF GRADING.
- ALL SLOPES (WITHIN SECTION 3.3.1) SHALL BE INSTALLED AT THE BASE OF THE DISTURBED AREA OR DIRT STOCKPILES.
- AS AN ALTERNATIVE TO A SEDIMENT FENCE, VEGETATED AND UNDISTURBED BUFFERS AT THE BASE OF THE SLOPE ON THE SUBJECT PROPERTY CAN BE USED TO PREVENT EROSION.
- BUFFERS MUST BE AT LEAST EQUAL TO THE UPHILL-DISTURBED AREA DRAINING TO IT.
- DURING WET WEATHER, OCTOBER 1-MARCH 30, A 6-ML PLASTIC SHEET COVER OR STOCKPILE WHEN SEDIMENT IS ERODING AND LEAVING THE SUBJECT PROPERTY OR ENTERING A WATER RESOURCE.
- WEEDS SHALL BE MAINTAINED PERMANENTLY TO REMOVING THE EROSION CONTROL MEASURES DESCRIBED ABOVE (ECCM-SECTION 3.3.0).
- AN EROSION CONTROL PLAN IS NOT REQUIRED.

SITE DATA:
- MAP ID: # 6434-00-00600 & 6433-00-00000
- TAX ACCT # 650964 & 250771
- VERMONT, OF 970624
- ADDRESS: 7432 ADAMS

MAP & TAXLOT # 6434-00-00000
USE: WOODLAND TRACT LAND

MAP & TAXLOT # 6433-00-00100
USE: WOODLAND TRACT LAND

MAP & TAXLOT # 6434-00-00000
USE: WOODLAND TRACT LAND